

# CAST IRON HOUSE

## SHIGERU BAN

# 6B

**4 BEDROOMS · 4.5 BATHROOMS**

**TOTAL AREA**  
3,783 SQ FT · 351 SQ M

**FIRST FLOOR**  
1,982 SQ FT · 184 SQ M

**SECOND FLOOR**  
1,801 SQ FT · 167 SQ M

- DIRECT ELEVATOR ENTRY
- DOUBLE-HEIGHT LIVING ROOM WITH 25' CEILINGS
- CUSTOM KITCHEN WITH OVERSIZED ISLAND
- INTEGRATED BEDROOM GALLERY STUDY
- MASTER BEDROOM SUITE WITH DRESSING GALLERY
- EN SUITE BATHROOMS IN ALL BEDROOMS

LAUNDRY ROOM WITH SIDE-BY-SIDE WASHER AND DRYER AND UTILITY SINK

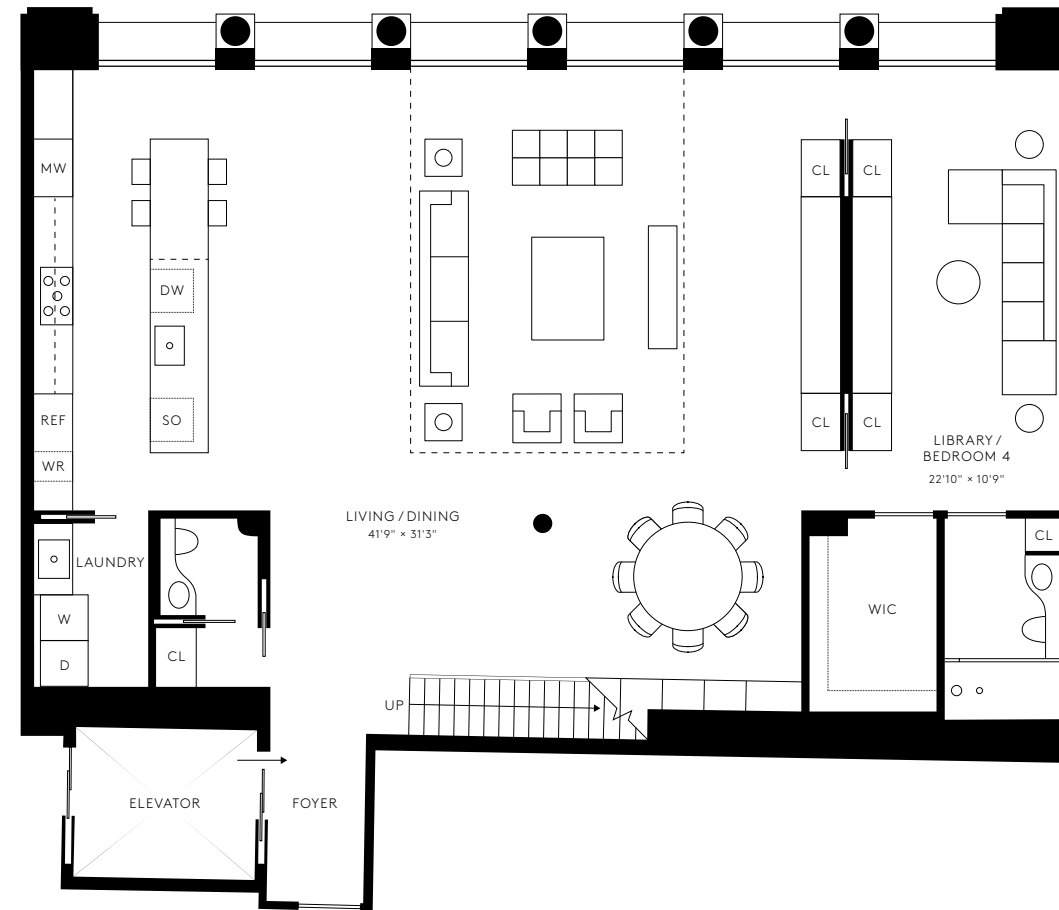

WWW.CASTIRONHOUSE.COM  
212 577 0067

### FIRST FLOOR

This advertisement is not an offering. It is a solicitation of interest in the advertised property. No offering of the advertised units can be made and no deposits can be accepted, or reservations, binding or non-binding, can be made until an offering plan is filed with the New York State Department of Law. This advertisement is made pursuant to Cooperative Policy Statement No. 1, issued by the New York State Department of Law. File No. CP13-0046. 361 Broadway Associates Holding, LLC. 68 Thomas Street, New York, NY, 10013.

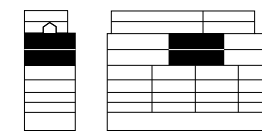

# CAST IRON HOUSE

## SHIGERU BAN

# 6B

**4 BEDROOMS · 4.5 BATHROOMS**

**TOTAL AREA**  
3,783 SQ FT · 351 SQ M

**FIRST FLOOR**  
1,982 SQ FT · 184 SQ M

**SECOND FLOOR**  
1,801 SQ FT · 167 SQ M

- DIRECT ELEVATOR ENTRY
- DOUBLE-HEIGHT LIVING ROOM WITH 25' CEILINGS
- CUSTOM KITCHEN WITH OVERSIZED ISLAND
- INTEGRATED BEDROOM GALLERY STUDY
- MASTER BEDROOM SUITE WITH DRESSING GALLERY
- EN SUITE BATHROOMS IN ALL BEDROOMS

LAUNDRY ROOM WITH SIDE-BY-SIDE WASHER AND DRYER AND UTILITY SINK



WWW.CASTIRONHOUSE.COM  
212 577 0067

### SECOND FLOOR

This advertisement is not an offering. It is a solicitation of interest in the advertised property. No offering of the advertised units can be made and no deposits can be accepted, or reservations, binding or non-binding, can be made until an offering plan is filed with the New York State Department of Law. This advertisement is made pursuant to Cooperative Policy Statement No. 1, issued by the New York State Department of Law. File No. CP13-0046. 361 Broadway Associates Holding, LLC. 68 Thomas Street, New York, NY, 10013.

