

CAST IRON HOUSE

SHIGERU BAN

6A

5 BEDROOMS · 4 BATHROOMS

TOTAL AREA
4,250 SQ FT · 395 SQ M

FIRST FLOOR
2,350 SQ FT · 218 SQ M

SECOND FLOOR
1,900 SQ FT · 177 SQ M

DIRECT ELEVATOR ENTRY
 DOUBLE-HEIGHT CORNER LIVING ROOM WITH 25' CEILINGS
 CUSTOM KITCHEN WITH OVERSIZED ISLAND
 MASTER BEDROOM SUITE WITH EXPANSIVE DRESSING ROOM
 LAUNDRY ROOM WITH SIDE-BY-SIDE WASHER AND DRYER AND UTILITY SINK
 SERVICE ENTRY

WWW.CASTIRONHOUSE.COM
212 577 0067

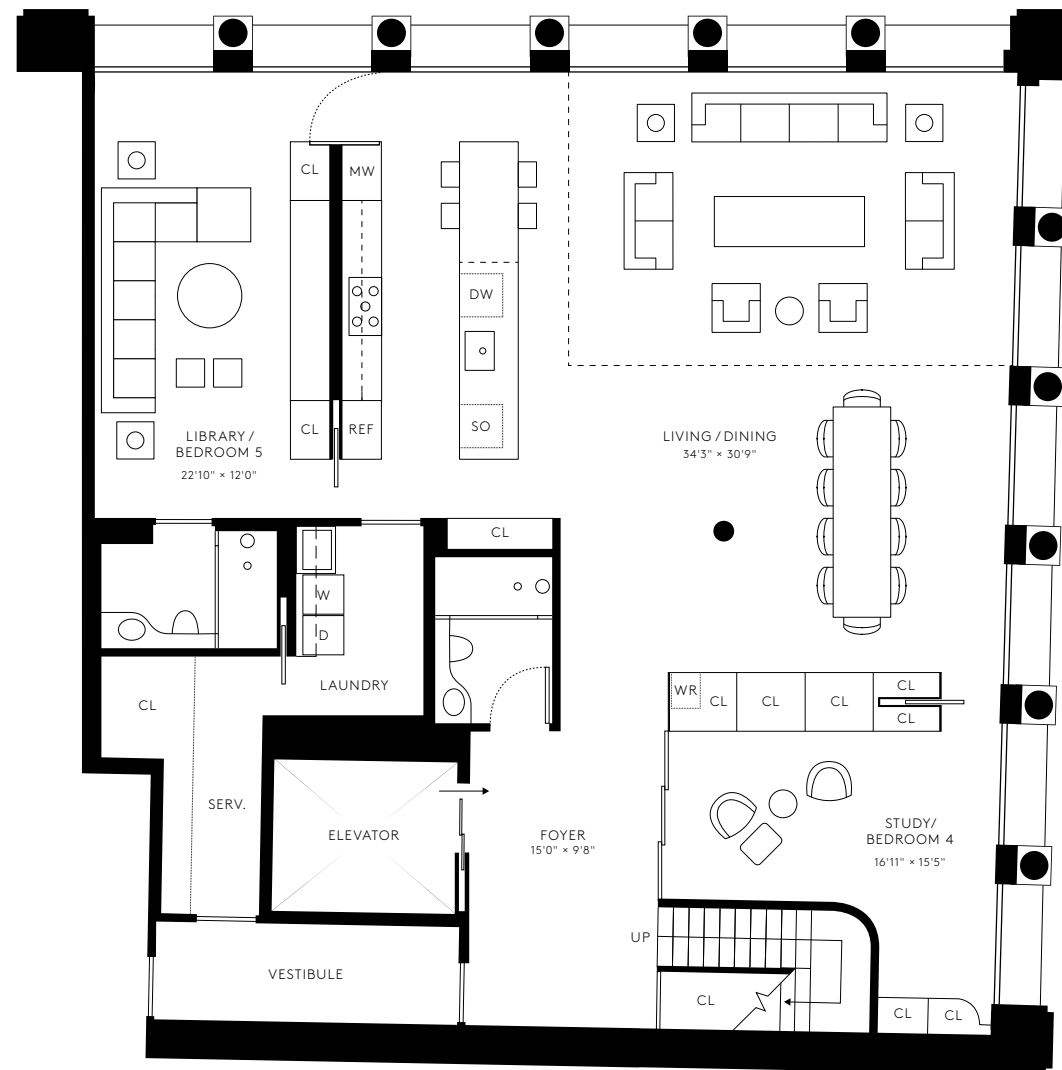

FIRST FLOOR

This advertisement is not an offering. It is a solicitation of interest in the advertised property. No offering of the advertised units can be made and no deposits can be accepted, or reservations, binding or non-binding, can be made until an offering plan is filed with the New York State Department of Law. This advertisement is made pursuant to Cooperative Policy Statement No. 1, issued by the New York State Department of Law. File No. CP13-0046. 361 Broadway Associates Holding, LLC. 68 Thomas Street, New York, NY, 10013.

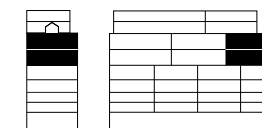

CAST IRON HOUSE

SHIGERU BAN

6A

5 BEDROOMS · 4 BATHROOMS

TOTAL AREA
4,250 SQ FT · 395 SQ M

FIRST FLOOR
2,350 SQ FT · 218 SQ M

SECOND FLOOR
1,900 SQ FT · 177 SQ M

- DIRECT ELEVATOR ENTRY
- DOUBLE-HEIGHT CORNER LIVING ROOM WITH 25' CEILINGS
- CUSTOM KITCHEN WITH OVERSIZED ISLAND
- MASTER BEDROOM SUITE WITH EXPANSIVE DRESSING ROOM
- LAUNDRY ROOM WITH SIDE-BY-SIDE WASHER AND DRYER AND UTILITY SINK
- SERVICE ENTRY

WWW.CASTIRONHOUSE.COM
212 577 0067

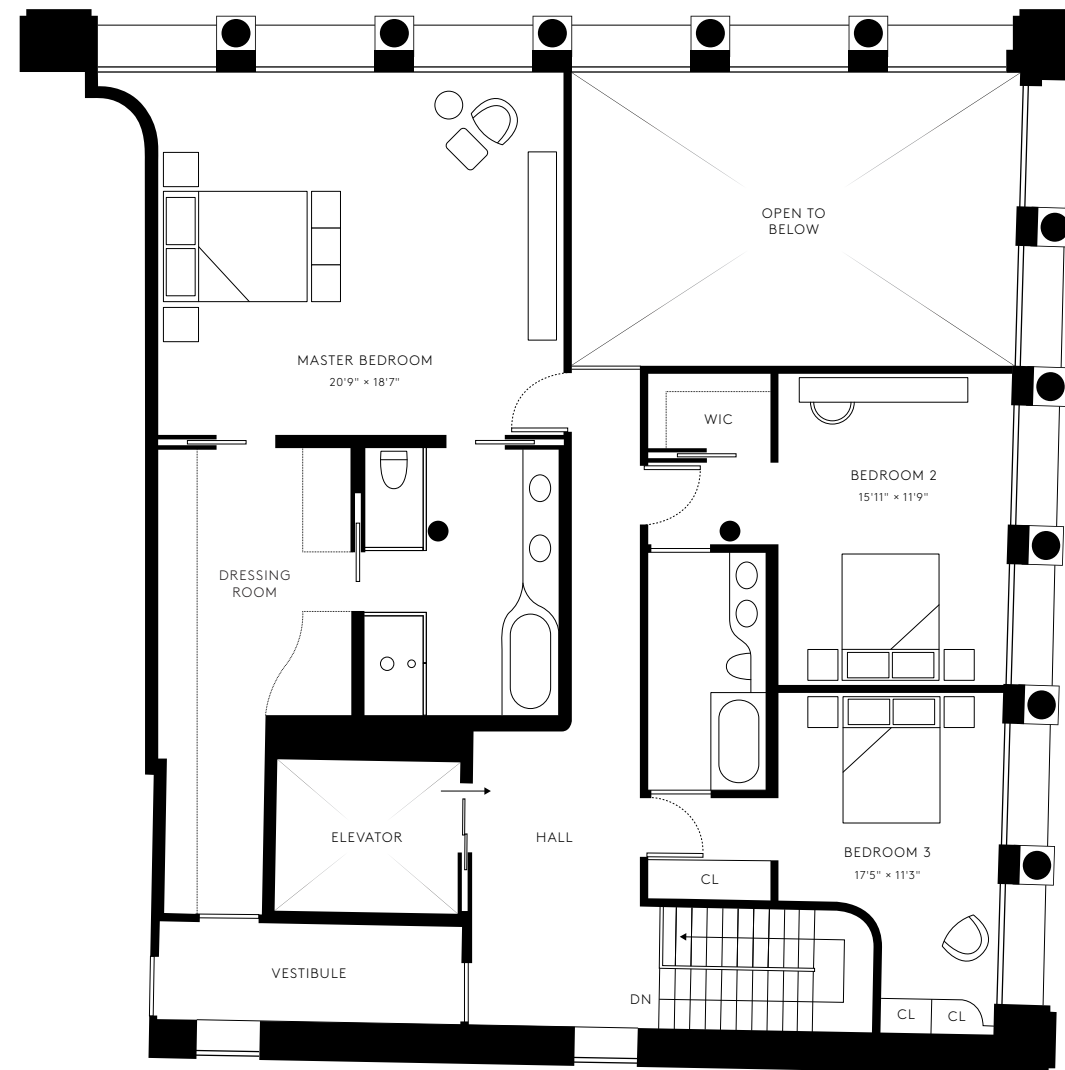

SECOND FLOOR

This advertisement is not an offering. It is a solicitation of interest in the advertised property. No offering of the advertised units can be made and no deposits can be accepted, or reservations, binding or non-binding, can be made until an offering plan is filed with the New York State Department of Law. This advertisement is made pursuant to Cooperative Policy Statement No. 1, issued by the New York State Department of Law. File No. CP13-0046. 361 Broadway Associates Holding, LLC. 68 Thomas Street, New York, NY, 10013.

