

CAST IRON HOUSE

SHIGERU BAN

EAST PENTHOUSE

4 BEDROOMS · 3.5 BATHROOMS

TOTAL AREA
3,809 SQ FT · 354 SQ M

TOTAL TERRACE AREA
1,531 SQ FT · 142 SQ M

FIRST FLOOR INTERIOR
2,154 SQ FT · 200 SQ M

FIRST FLOOR TERRACES
1,510 SQ FT · 140 SQ M

SECOND FLOOR INTERIOR
1,655 SQ FT · 154 SQ M

SECOND FLOOR TERRACES
21 SQ FT · 2 SQ M

EXPANSIVE NORTH AND EAST FACING TERRACES WITH SIGNATURE TELESCOPING GLASS WALLS

DIRECT ELEVATOR ENTRY

DOUBLE-HEIGHT LIVING ROOM WITH 20' CEILINGS

STUDY

CUSTOM KITCHEN WITH OVERSIZED ISLAND

MASTER BEDROOM SUITE WITH EXPANSIVE WINDOWED DRESSING ROOM

SECONDARY BEDROOMS WITH SHARED TERRACE

LAUNDRY ROOM WITH SIDE-BY-SIDE WASHER AND DRYER AND UTILITY SINK

WWW.CASTIRONHOUSE.COM
212 577 0067

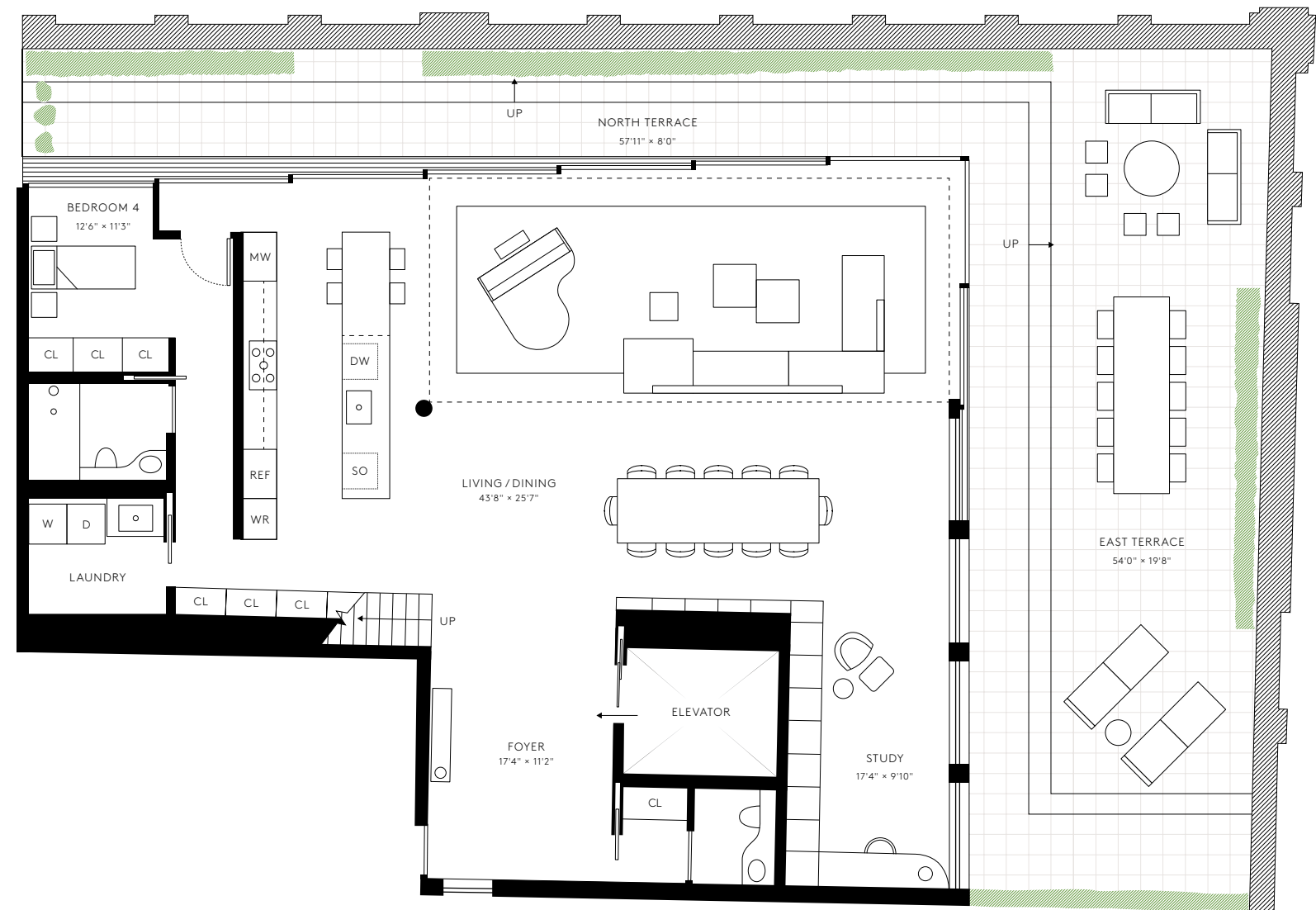

FIRST FLOOR

This advertisement is not an offering. It is a solicitation of interest in the advertised property. No offering of the advertised units can be made and no deposits can be accepted, or reservations, binding or non-binding, can be made until an offering plan is filed with the New York State Department of Law. This advertisement is made pursuant to Cooperative Policy Statement No. 1, issued by the New York State Department of Law. File No. CP13-0046. 361 Broadway Associates Holding, LLC. 68 Thomas Street, New York, NY, 10013.

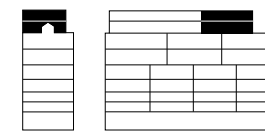

CAST IRON HOUSE

SHIGERU BAN

EAST PENTHOUSE

4 BEDROOMS · 3.5 BATHROOMS

TOTAL AREA
3,809 SQ FT · 354 SQ M

TOTAL TERRACE AREA
1,531 SQ FT · 142 SQ M

FIRST FLOOR INTERIOR
2,154 SQ FT · 200 SQ M

FIRST FLOOR TERRACES
1,510 SQ FT · 140 SQ M

SECOND FLOOR INTERIOR
1,655 SQ FT · 154 SQ M

SECOND FLOOR TERRACES
21 SQ FT · 2 SQ M

EXPANSIVE NORTH AND EAST FACING TERRACES WITH SIGNATURE TELESCOPING GLASS WALLS

DIRECT ELEVATOR ENTRY

DOUBLE-HEIGHT LIVING ROOM WITH 20' CEILINGS

STUDY

CUSTOM KITCHEN WITH OVERSIZED ISLAND

MASTER BEDROOM SUITE WITH EXPANSIVE WINDOWED DRESSING ROOM

SECONDARY BEDROOMS WITH SHARED TERRACE

LAUNDRY ROOM WITH SIDE-BY-SIDE WASHER AND DRYER AND UTILITY SINK

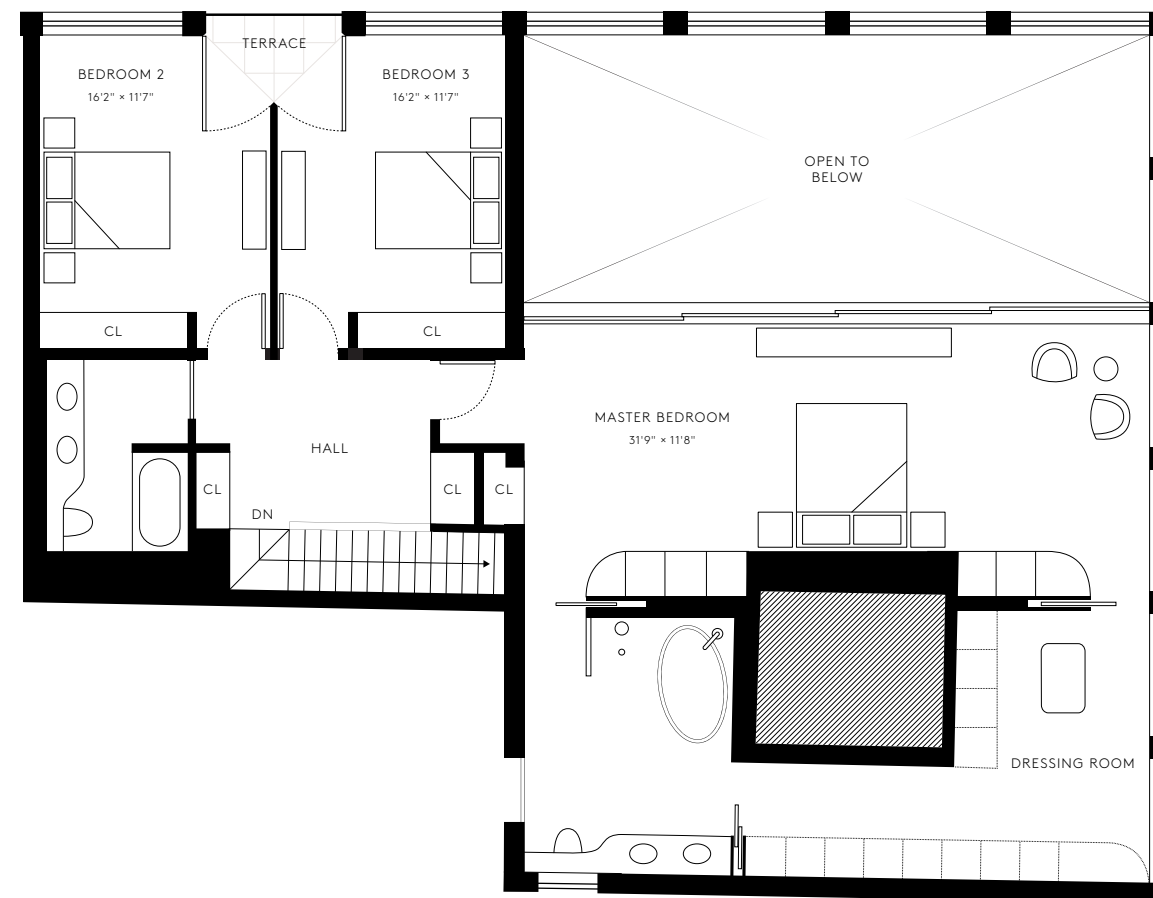

SECOND FLOOR

WWW.CASTIRONHOUSE.COM
212 577 0067

This advertisement is not an offering. It is a solicitation of interest in the advertised property. No offering of the advertised units can be made and no deposits can be accepted, or reservations, binding or non-binding, can be made until an offering plan is filed with the New York State Department of Law. This advertisement is made pursuant to Cooperative Policy Statement No. 1, issued by the New York State Department of Law. File No. CP13-0046. 361 Broadway Associates Holding, LLC. 68 Thomas Street, New York, NY, 10013.

